



● Specifications

Printing Method	YMC Dye Sublimation, K Resin. Re-Transfer	
Printing Speed	Approx: 36 sec / card, 100 cards / hour – YMCK Single Side	
Print Resolution	600 dpi	
Printing Side	Single or Both Side (Selected by the models)	
Printable Area	Edge to Edge / Over the Edge / Full – Bleed (full card surface +1 mm)	
Cards Supported	Card size	0.25mm – 1.0mm thick
	Card material	PVC/PET/PET-G/PC/ABS
Card Storage Capacity (ISO CR-80, ISO7810)	100 cards	
	(Possible to add cards during printing)	
Signal Level	256 levels per color (YMC) 2 levels (BK)	
Interface	USB, Ethernet (support IPV 6)	
Driver & Setting Tools	Compatible with Microsoft® XP / Windows® 2000 Professional / Vista	
Operating Environment	Temp: 15°C – 30°C, Humidity:35% RH – 70% RH (Non condensation)	
Power Supply	100V – 120V AC / 220V – 240V AC (auto-detect)	
Weight	Single Side	Approx: 13.5 KG (without optional equipment)
	Dual Side	Approx: 15.5 KG (without optional equipment)
External Dimensions	343 X 347 X 381 mm (W x D x H)	
Accessories	Power cable, Card stacker, USB cable, CD-ROM drivers, Instruction manual	
Ink Ribbon (optional)	YMCK	1000 images (with RFID & security erase)
	YMCKK	750 images (with RFID & security erase)
	YMCUVK	750 images (with RFID & security erase)
	YMCKPO	750 images (with RFID)
	Re-Transfer Film	1000 images
Security Lock	Kensington Lock compatible	
Security Slot	Kensington Lock compatible	
Supported Laminator	Single Side	CL 700S
	Dual Side	CL 700D
Internal Options	ISO 7810 & 7811/2 Magnetic encoder, IC contact based on ISO 7816 (factory setting)	
External Options	Contactless encoding / Lamination unit (single or dual)	
Safety regulations	North America: UL60950-1, CSA C22.2 No.60950-1 Europe: EN60950-1	

● Options

**CL - 700 Laminator**

When combined with the CX 7600, single or dual side lamination can be performed as part of the printing process. Ideal for creating more durable cards or cards with high security

- Supports a wide range of media, (0.6 mm, 1.0 mm hologram film).
- 11 stage speed adjustment, temperature adjustment, enables the optimum setting to be achieved for a variety of card types.



**Security Lock**

Mechanical lock function to card hopper and front door prohibit access to supplies and consumables. Possible to lock and unlock from the host PC

**Encoding Options**

- Built in encoder units – For ISO Magnetic stripe HiCo and LoCo, Contact IC RW
- Contact/ Non contact IC R/W mounting board and mounting space - for Field upgradable encoder units, Mifare, DESFire, HID iCLASS, Legic, etc..

**Anti Theft Function**

Equipped security slot to connect Kensington Lock

\*Design and specifications subject to change without notice.

● Laminating Module

Supported Printers	CX 7600S, CX 7600D
Lamination method	Thermal-transfer
Lamination Side	Single or Dual Side Simultaneous, selected by the models
Interface	IR wireless Connection (adaptor included)
Card size	CR-80 (54.0 x 85.6 mm)
Card thickness	0.76 mm
Card material	PVC, ABS, PET, Polycarbonate, PET-G (Need to make enough tests before deciding on your cards)
Card stocker	100 cards
Lamination film	600 patches per roll Holographic overlay, 1000 single side cards overlay. Compatible with CL 500 consumables for CL 700S
Lock	Mechanical door lock and Security Slot for Kensington lock
Power supply	AC 100V –120V / 200V –240V
Weight	Approx: 7.2kg (Dual side model) excluding film
Dimensions	210mm(W) · 322mm(D) · 360mm (H)



Your Smart Card Solutions Partner

**ScreenCheck Middle East FZ. LLC,**  
P.O. Box 502151, Office 1712, 17th Floor  
Grossvenor Business Tower, Tecom, Dubai, UAE.  
Tel: +971 4 4548459, Fax: +971 4 3245107  
URL: www.screencheckme.com, Email: info@screencheckme.com



# Dye-Sublimation Retransfer Card Printer CX7600

**The Modular Cubic Design Single/Dual side Re-Transfer Printer with Highest Quality, Smallest Footprint, and Lowest Cost Of Ownership, for High Volume Continuous ID Card Printing**



- High speed and reliability for continuous printing
- Newly designed compact mechanism for heavy duty use
- Over the edge, single/dual side printing and lamination options
- Advanced information security functions
- Ideal for corporate ID, Insurance & Registration card projects

## Features of the CX Dye - Sublimation Retransfer Printer

### High Speed / High Quality Printing

- Fastest printing** The fastest retransfer printer\*  
\*100 cards/ hr high speed printing (YMCK one side printing)
- High resolution** advanced head heating adjustment technology for photo-finish printing
- High durability** Durable mechanism supports continuous high quantity production

### True Edge-to-edge Printing

True edge -to-edge printing is achieved through the process of printing on retransfer film and then transferring the image.

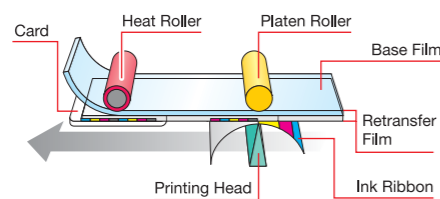

\*Patented

**CXs well established unique sideways card transfer mechanism**

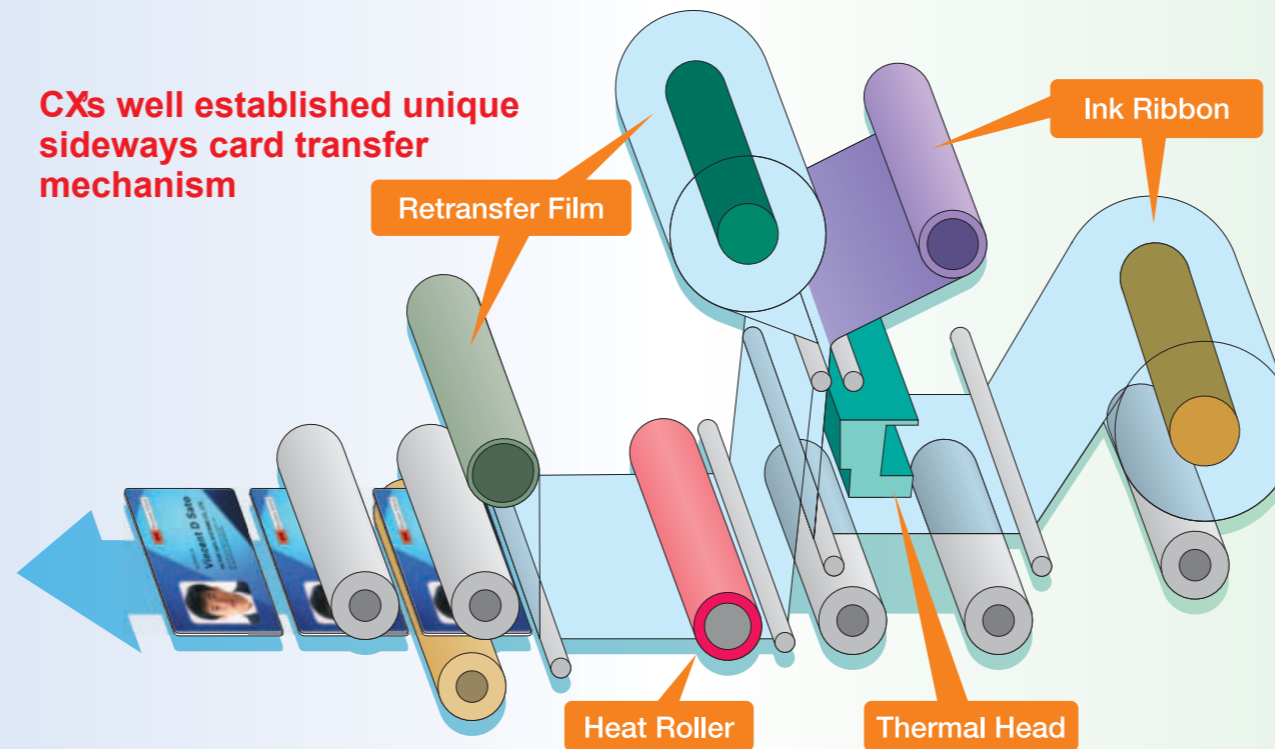

### Supports a Wide Variety of Card Printing

- Wide variety of card materials** Printing on non-PVC-type cards, on which direct printing methods cannot be print.
- Cards with an uneven surface** For example, the uneven surfaces of smart cards containing microelectronics can be printed on.
- Easy on the printing head** As the printing head does not come into direct contact with the card surface, foreign particles cannot cause damage to the printing head.

- Bend Remedy** Advanced bend remedy function for single or dual side card printing.

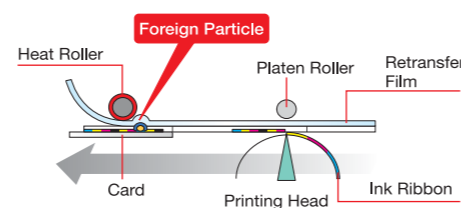

### User Friendly

- Low running cost** Ink ribbon (YMCK) and retransfer film cartridges allow more than 1,000 images to be printed, enabling low-cost high-volume printing to be achieved.
- Environmental Friendly** A power saving mode has been incorporated to save on the energy consumed while the printer is on standby. Comply the European Union's ROHS (Restrictions of Hazardous Substances) directive
- Easy to use** Status monitor allows printer status to be monitored or adjusted easily from the PC.

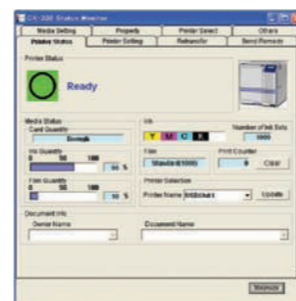

## BRAVO CX 7600 New Features

### Security Erase

To protect disclose of individual personal information, the CX 7600 incorporates a mechanism to make the remaining image on the K (black) ink ribbon illegible.

Supported Ribbons – YMCK, YMCKK, YMCKUV

\*This does not guarantee prevention of individual information disclose completely. It is only supported by the above ribbons.

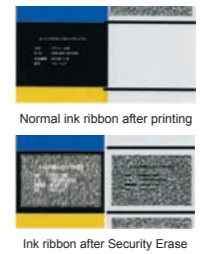

### Sublimation UV

By utilizing the characteristics of retransfer printing, with sublimation UV ink has been achieved. Printed UV image cannot be seen under normal light. Moreover, image can be graded.

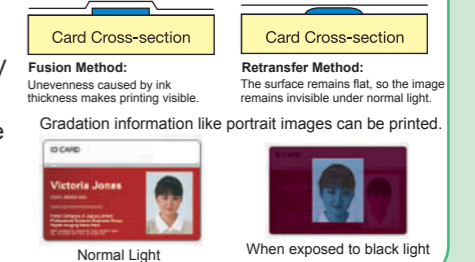

### Supports IP sec Data Encryption Protocol & Encoding Via Network

Data misuse by unauthorized access can be prevented by data encryption of IPsec by incorporating dedicated hardware for higher encryption and decryption. Possible to encode via network.

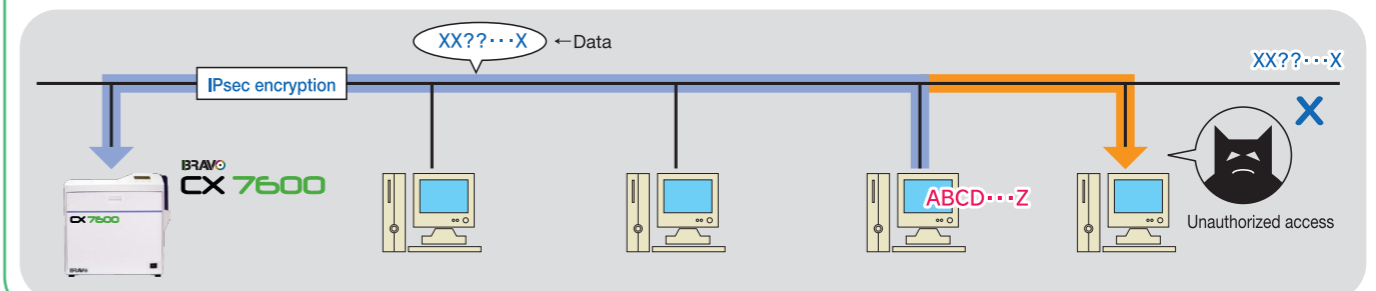

### Dual Interface – USB 2.0 / Ethernet

In addition to the existing USB 2.0 interface, 10 Base – T/ 100 Base – TX Ethernet interface have been equipped. Multiple PCs can control multiple printers by setting up the required network architecture.

